God Save The Queen
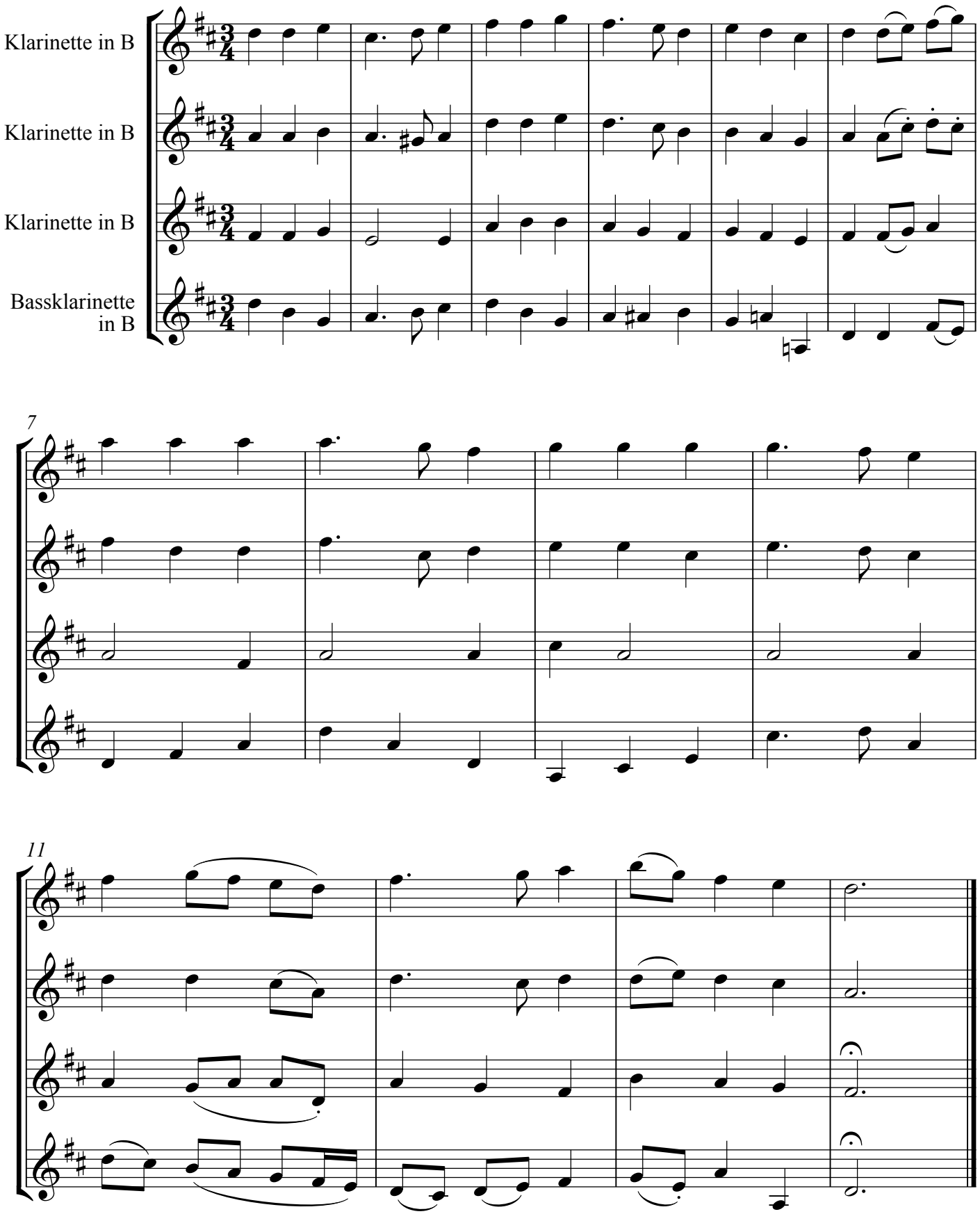
www.klarinettennoten.info